



Healthcare



Owner
Faculty Of Medicine
Siriraj Hospital
Construction Area
1,166 sq.m.
Budget
38.66 MB
Location
Bangkok, Thailand
Land Plot
-
Year
CM 2021 - Now
Status
Construction

Ashtang Building 1st Floor : Acute Stroke Patients renovation

Scope of service : CM



Owner
Faculty Of Medicine
Siriraj Hospital
Construction Area
598.5sq.m.
Budget
19.38 MB
Location
Bangkok, Thailand
Land Plot
-
Year
CM 2021 - Now
Status
Construction

Jutadhuj Building 1st Floor : Cancer unit renovation

Scope of service : CM

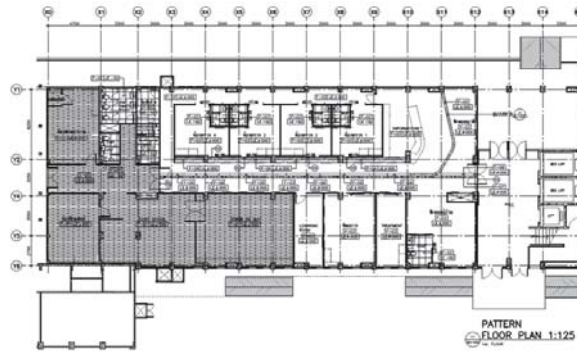

Owner
BPK Hospital
Construction Area
9,959.00 sq.m.
Budget
183.7 MB
Location
Bangkok, Thailand
Land Plot
1.3 rai
Year
CM 2019 - Now
Status
Construction

BPK Hospital

6 levels extension building consists of IPD 42 beds, ICU 6 beds,
Car Park 148

Scope of service : CM



Owner
Faculty Of Medicine
Siriraj Hospital
Construction Area
1,500 sq.m.
Budget
36.70 MB
Location
Bangkok, Thailand
Land Plot
-
Year
2018 - 2019
Status
Complete

Syamindra Building: ICU renovation

Scope of service : CM



Owner
Faculty Of Medicine
Siriraj Hospital
Construction Area
72,245 sq.m.
Budget
256 MB
Location
Bangkok, Thailand
Land Plot
2,000 sq.m. (1.25 rai)
Year
Design 2016 - 2017
CM 2018 - Now
Status
Construction

Navamindrapobitr 84th Anniversary Building

438 beds general hospital

Scope of service : Design + CM (IA)



Owner
Golden Jubilee Medical Center,
Faculty of Medicine Siriraj
Hospital
Construction Area
22,000 sq.m.
Budget
600 MB
Location
Nakhonpathom, Thailand
Land Plot
3 rai
Year
PM 2017 - 2018
CM 2018 - 2021
Status
Complete

Golden Jubilee Medical Center: Extension (Zone C)

5 levels extension building consists of OPD, OR, 8 beds ICU and
118 beds IPD

Scope of service : PM + CM



Owner
Faculty of Medicine
Ramathibodi Hospital
Construction Area
40,000 sq.m.
Budget
1,012.78 MB
Location
Samutprakan, Thailand
Land Plot
41 rai
Year
PM 2017 – 2019
CM 2019 - Now
Status
Construction

Learning Center for Holistic Healthcare for Elderly and Hospice Care

Scope of service : PM + CM



Owner
Faculty Of Dentistry,
Mahidol University
(Phayathai Campus)
Construction Area
400 sq.m.
Budget
15 MB
Location
Bangkok, Thailand
Land Plot
-
Year
2017 - 2018
Status
Complete

Elderly Dental Clinic Commemorating HRH's 50th Birthday Anniversary Building

Renovation design for Dental Clinic

Scope of service : Design (IA)



Owner
Golden Jubilee Medical Center,
Mahidol University
(Salaya Campus)
Construction Area
-
Budget
-
Location
Nakhonpathom, Thailand
Land Plot
-
Year
2016
Status
Complete

Universal Design in Hospital Survey

Survey report and renovation guidelines in term of universal design for medical facilities

Scope of service : PM (CSR)



Owner
Phramongkutklao Hospital
Construction Area
97,000 sq.m.
Budget
2,588 MB
Location
Bangkok, Thailand
Land Plot
-
Year
2015 – 2020
Status
Complete

Queen Sirikit Medical Center
538 beds general hospital
Scope of service : PM+CM



Owner
Chulabhorn Hospital
Construction Area
246,865 sq.m.
Budget
7,495 MB
Location
Bangkok, Thailand
Land Plot
24 rai
Year
PM 2015 – 2016
CM 2017 - Now
Status
Construction

Chulabhorn Hospital: Extension
400 beds general hospital
Scope of service : PM + CM



Owner
Chulabhorn Hospital
Construction Area
9,300 sq.m.
Budget
335.9 MB
Location
Bangkok, Thailand
Land Plot
17 rai
Year
2015 - 2017
Status
Complete

Chulabhorn Hospital: Annex
General hospital
Scope of service : Design + CM



Owner
 Maharat Nakhon Ratchasima Hospital

Project type

Construction Area
 26,420 sq.m.

Budget
 904 MB

Location
 Nakhon Ratchasima, Thailand

Land Plot
 1-3-59 rai

Year
 Design 2014 – 2015
 Construction 2015-2021

Status
 Complete

Princess Maha Chakri Sirindhorn Medical Center
 12 levels building consists of ER, OR, ICU and 400 beds IPD
 Scope of service : Design (AR/ST/ME) (CSR)



Owner
 Petchkasem-vechakit co.,ltd

Construction Area
 26,542 sq.m.

Budget
 641.27 MB

Location
 Samutsakhon, Thailand

Land Plot
 4 rai

Year
 2014 - 2016

Status
 Complete

Mahachai Hospital 2
 11 levels extension building consist of OPD, OR, ICU, 89 beds IPD, Office, and support facility
 Scope of service : CM



Owner
 Faculty of Medicine Ramathibodi Hospital

Construction Area
 159,690 sq.m.

Budget
 770 MB

Location
 Samutprakan, Thailand

Land Plot
 319 rai

Year
 2014 – 2016

Status
 Complete

Chakri Naruebodindra Medical Institute : Hospital
 Interior design for 400 beds general hospital
 Scope of service : Design (IA)



Owner
Faculty of Medicine
Siriraj Hospital
Construction Area
56,475 sq.m.
Budget
1,782 MB
Location
Samutsakhon, Thailand
Land Plot
25 Rai
Year
2014 – Now
Status
Construction

The National Academic Center of Geriatric Medicine

Consist of 7 building; OPD, Research & Training center, Rehabilitation center, IPD1-2 (82 beds), Staff Dormitory, and Service facility

Scope of service : Design (AR/ST/ME/IA)+CM-Phase1



Owner
Faculty Of Medicine
Siriraj Hospital
Construction Area
75,875 sq.m.
Budget
2,230 MB
Location
Bangkok, Thailand
Land Plot
2,000 sq.m. (1.25 rai)
Year
2013 - Now
Status
Construction

Navamindrapobitr 84th Anniversary Building

438 beds general hospital

Scope of service : Design (AR/ST/ME/IA) + CM (IA)



Owner
Queen Sirikit National Institute of Child Health
Construction Area
43,145 sq.m.
Budget
792.67 MB
Location
Bangkok, Thailand
Land Plot
-
Year
2011 - 2014
Status
Complete

Queen Sirikit National Institute of Child Health:

27 levels and 1 basement level hospital specializing in child health

Scope of service : CM



Owner
Faculty of Medicine
Ramathibodi Hospital
Construction Area
218,825 sq.m.
Budget
4,051 MB
Location
Samutprakan, Thailand
Land Plot
56 rai (Overall 300 rai)
Year
Design 2010 - 2011
Construction 2011 - 2017
Status
Complete

Chakri Naruebodindra Medical Institute: Hospital
7 levels and 1 basement level (+Helipad) 400 beds general hospital specializing in primary and secondary care

Scope of service : PM + Design



Owner
Faculty Of Medicine,
Naresuan University
Construction Area
63,300 sq.m.
Budget
834 MB
Location
Phitsanulok, Thailand
Land Plot
-
Year
2010 – 2013
Status
Complete

84th Anniversary Medical Campus, Naresuan University

Scope of service : CM



Owner
Faculty of Tropical Medicine,
Mahidol University
Construction Area
28,935 sq.m.
Budget
522 MB
Location
Bangkok, Thailand
Land Plot
2 rai
Year
2009 - 2012
Status
Complete

Asia's Excellence Center for Tropical Diseases
17 levels and 3 basement levels. 236 beds hospital and tropical diseases research center

Scope of service : CM



Owner
Faculty of Physical Therapy,
Mahidol University
Construction Area
9,800 sq.m.
Budget
138 MB
Location
Bangkok, Thailand
Land Plot
-
Year
Study: 2008 - 2009
Construction 2010 - 2013
Status
Complete

Physical Therapy Clinic Renovation

9 levels building renovation for physical therapy clinic

Scope of service : PM + CM



Owner
Ms. Naruemol Paganon
Construction Area
3 Floors
Budget
40 MB
Location
Bangkok, Thailand
Land Plot
-
Year
2005 - 2007
Status
Complete

Ratchakru Medical Center

3 levels medical complex. Consist of 10 specialty clinics and medical laboratories.

Scope of service : Design + CM



Owner
Faculty Of Medicine
Siriraj Hospital
Construction Area
249,000 sq.m.
Budget
6,145 MB
Location
Bangkok, Thailand
Land Plot
33 rai
Year
2003 - 2013
Status
Complete

Siriraj Piyamaharajkarun Hospital (SiPH)

400 beds Premium hospital + Research Center

Scope of service : PM + CM



Project over 15 years :



Golden jubilee Medical Center,
Mahidol University
Scope of service : CM
Year : 2000 - 2006



Healthcare

